

UV Skin Analysis Machine user manual



What is magic mirror max skin analyzer machine?

Magic Mirror Max is the world's most advanced skin detection equipment together with shooting, analyzing, displaying 3 in 1. It adopts RGB, UV, PL spectral imaging technology, combines with artificial intelligence and image analysis, 12 years market testing, 30 million clinical databases, achieving 15 seconds efficient skin analysis. Such as: spot, pore, moisture, texture, wrinkle and so on total 12 dermis and epidermis skin problems. According to the test results, Magic Mirror Max recommends products for customized skin management program and predicting the trend of future skin 3-5 years. It is an essential skin detection equipment for cosmetic company, beauty salon, skin clinic and training school, the market demand rate can be as high as 100%.

Dimensions	36*42*56 cm
Power	45W
Screen	10.4 inches
Running memory	2GB
Storage space	64GB
Pixel	16 megapixel
Operating Platform	Android 8.1
External Extension	Support External Printer, SD Card, Makeup Mirror
Weight	8 kg

Principle of Machine

Magic Mirror Max-Skin Analysis System is the world's most advanced skin detection equipment together with shooting, analyzing, displaying 3 in 1. It adopts RGB, UV, PL spectral imaging technology, combines with artificial intelligence and image analysis, 12 years market testing, 30 million clinical database, achieving 15 seconds efficient skin analysis. Such as: spots, pores, moisture, textures, wrinkles and so on 12 epidermis and epidermis skin problems. According to the test results, Magic Mirror Max recommend products for tailor made skin management program. It is an essential skin detection equipment for cosmetic company, beauty salons, skin clinics, training schools, the market demand rate as high as 100%.

Function

1 general test +12 single test report+SD card+PDF print

RGB Pore: represents current big pores on surface skin which is bigger than normal size pore over diameter 0.02-0.05 mm.

RGB Spot: represents current spot which color is darker than normal skin color and with round or irregular round shape on surface skin.

RGB Wrinkle : represents current wrinkle condition as well as area which is not smooth and not flat, the higher the percentage, the better of wrinkle condition.

UV Porphyrin: represents current dermis layer grease secretion and blackhead distribution.

PL Texture: represents current skin texture develop trend, predict future wrinkles trend.

UV Pigmentation: represents current dermis pigmentation which predicts future surface spot and some serious area already appear on surface, the darker the worse, and need more attention.

Sensitive Area: represents skin sensitive state which is easy to have allergy when season changes or use any cosmetics with excess heavy metal material.

Brow Area: represents skin metabolism condition, for some people they need longer time to recover from therapy like laser treatment, because their skin metabolism is not good, from brown spot we can see those areas.

UV Damage: represents spot in deep skin which caused by long term sun exposure, seldom use sun screen and get sunburned damage, finally leave serious pigmentation in the deep.

Moisture: represents skin moisture status in dermis.

Skin Aging: represents predication of skin status in next 3-5 years which you do not accept or enhance any skin care treatments or therapies for current skin problems.

Skin Beautifying: represents predication of skin beautifying status in next 3-5 years which you have been paying more attention to do professional skin care treatments for current skin problems.

Using Effects



RGB Pore

RGB Pore: represents current big pores on surface skin which is bigger than normal size pore over diameter 0.02-0.05 mm.



RGB Spot

RGB Spot: represents current spot which color is darker than normal skin color and with round or irregular round shape on surface skin.



RGB Wrinkle

RGB Wrinkle : represents current wrinkle condition as well as area which is not smooth and not flat, the higher the percentage, the better of wrinkle condition.

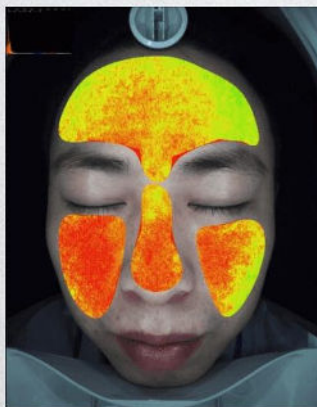

PL Texture

PL Texture: represents current skin texture develop trend, predict future wrinkles trend.

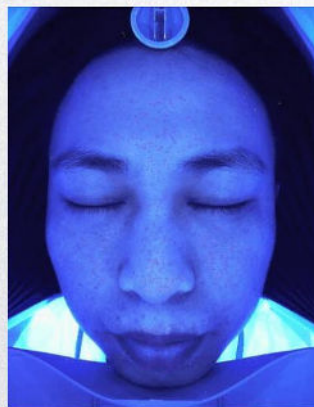

UV Porphyrin

UV Porphyrin: represents current dermis layer grease secretion and blackhead distribution.

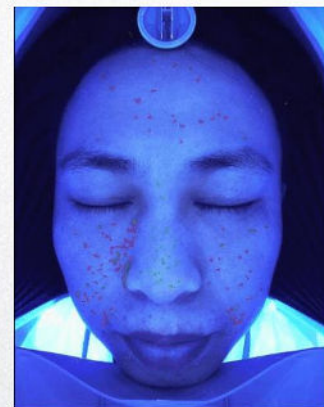

UV Pigmentation

UV Pigmentation: represents current dermis pigmentation which predicts future surface spot and some serious area already appear on surface, the darker the worse, and need more attention.

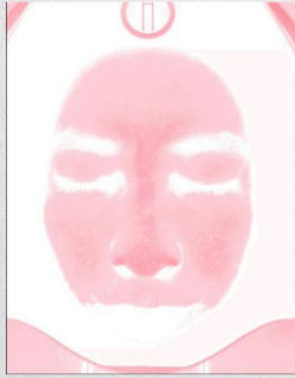

Sensitive Area



Brow Area

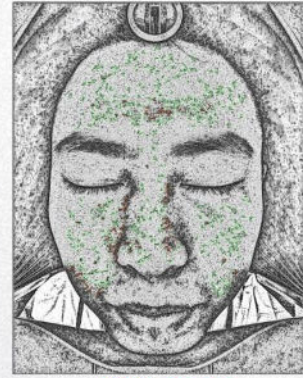

UV Damage

Sensitive Area: represents skin sensitive state which is easy to have allergy when season changes or use any cosmetics with excess heavy metal material.

Brow Area: represents skin metabolism condition, for some people they need longer time to recover from therapy like laser treatment, because their skin metabolism is not good, from brown spot we can see those areas.

UV Damage: represents spot in deep skin which caused by long term sun exposure, seldom use sun screen and get sunburned damage, finally leave serious pigmentation in the deep.



Moisture



Skin Aging



Skin Beautifying

Moisture: represents skin moisture status in dermis.

Skin Aging: represents predication of skin status in next 3-5 years which you do not accept or enhance any skin care treatments or therapies for current skin problems.

Skin Beautifying: represents predication of skin beautifying status in next 3-5 years which you have been paying more attention to do professional skin care treatments for current skin problems.

Advantage

1. Android platform system, more intelligent and convenient.
2. RGB+UV+PL 3 spectrums, scan images in normal, polarized, and UV lighting.
3. Automatic face recognition technology.
4. Accurately analysis 10 skin problems from epidermis and dermis.
5. Skin aging and skin beautifying to show the skin condition in next 3-5 years.
6. Wi-Fi transfer database, Icloud storage, bath database management.
7. 30 million clinical database, based on large data, combines with artificial intelligence and image analysis, analysis more accurate, 20 seconds rapid analysis, time saving and efficient.
8. Advertising display on the home screen automatically.

Package & Shipping

Packaging material: Standard export wooden case or aluminum case.

Shipping method: By ship / By air / By express (DHL / FEDEX / TNT / EMS...etc).

Remark: We always choose the most economical and reliable shipping company to make sure you will receive the goods in time. Tracking number will be provided to you once the goods are shipped.

Warranty & Training

1 year warranty time for free, ex factory under normal and proper operation; free labor and material but without consumables parts.

There is a professional international after-sale service team, who can provide you 24 hours after sale service and technical supports. Our machines are designed by Modularization. Any problem, we will make sure where is the problem by your description, photos or videos, and give you the solutions immediately. If there is any problem that cannot be resolved easily, we will send you the new module for changing for free in two years, just the person who knows some electrical knowledge can work this. We will make a warranty contract with you and take the two years warranty promise seriously.

There is a copy of the user's manual for detailed instructions on the introduction, the operation, the maintenance, etc.

FAQ

1. Do you have any warranty?

Yes, we have. 12 months warranty on host machine is given. 3 months free replacement warranty for handles, treatment heads, and parts.

2. How is your after-sale service?

We have a professional technology supporting team for your timely services. You can get the help you need in time by telephone, webcam, online chat (Google talk, Facebook, Skype). Please contact us once the machine has any problem. Best service will be offered.

3. What certification do you have?

All of our machines have the CE certification which ensures the quality and safety. Our machines are under strict quality management to ensure good quality. Because we fully understand that it will be a great trouble if machines have any problem during working at overseas.

4. Will you teach how to use the machine?

Yes, we can provide a complete user manual and usage video for instruction and application. And 24/7 online consultant service ensure you whatever problem and whenever you meet, you can solve easily. It is easy to operate by anyone with instructions.

5. Why should you choose us?

Powerful factory, giving the competitive price and best technology support 12-years' experience in producing beauty machine, strong R&D 1 years-warranty and 8/24 online after-sale service CE Certification, the key for you to legally use and sell the machine Diversity of customized service, strong OEM & ODM capability available.